

Al
Sig
Center

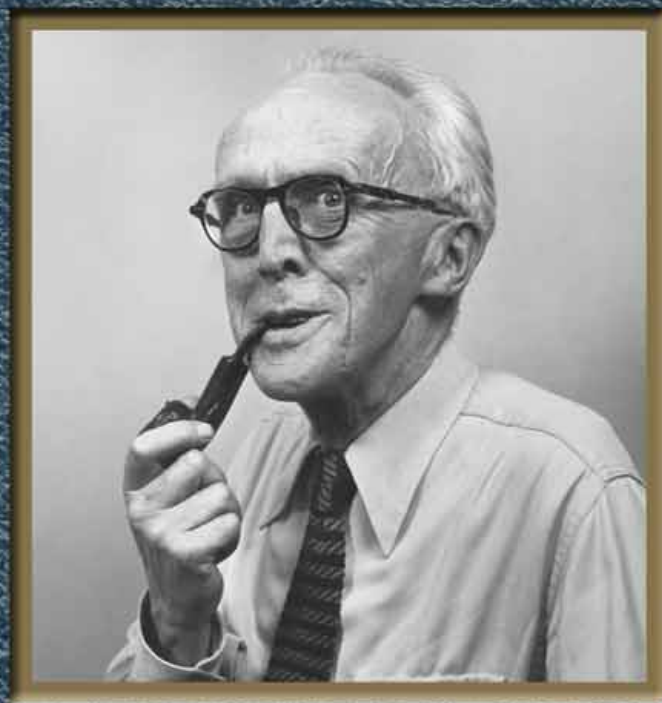

2007 Annual Report



William F. Weir, Esq.
Chair, Board of Trustees



Daniel M. Meyers
President, Al Sigl Center

Dear Friends,

Our 2007 Annual Report is a reflection of history, vision and “Achieving More Together”. This yearbook celebrates 45 years of a unique collaboration, preserving recent accomplishments and special occasions captured in the spirit of our cover subject, Al Sigl, who promoted “doing what you can to make life better with whatever you have to offer”.

A founding vision in 1962 has grown from one to five dynamic campuses across our community, opening new doors and taking the dis out of disabilities. Independence, learning, transportation, mobility, healing, hope and love come to life in our shared spaces.

Bright futures are made possible with the generosity of good friends like you. Our mission is sustained through the kindness of donors whose names are listed on these pages.

Thank you for helping us “Achieve More Together”.

We treasure the smiles of support from all our staff, volunteers and friends.

Dedication

We dedicate our annual report to James M. Moloney, Peter K. Hixson, Ph.D. and Sheila A. Appleby, Ph.D three remarkable leaders and friends who passed away recently. They made profound contributions to our work together. Their vision, advocacy, passion and determination built us and changed us. James M. Moloney served as Al Sigl Center Administrator for 22 years. Peter K. Hixson, Ph.D. served as president of RHSC for over 17 years. Sheila A. Appleby, Ph.D. served the Epilepsy Foundation of Rochester-Syracuse-Binghamton for over 15 years. We will cherish them always with a grateful smile.



James M. Moloney
(1925-2008)



Peter K. Hixson, Ph.D
(1947-2007)



Sheila A. Appleby, Ph.D
(1944-2008)

2007 Highlights

1. The 38th Annual Al Sigl Center Golf Classic, chaired by Joe Eduardo with Michael G. Kane as honorary chair, achieved a record \$222,000 on a sun-splashed June day at Midvale Country Club.



1L



1R

2. Over 1,600 walkers and rollers supported by generous sponsors and volunteers, helped raise a best ever \$155,000 at the Al Sigl Center Partnership Walkabout. The Marketplace Mall was bustling with scarecrows, balloons, music, giveaways and friends in Halloween costumes for the annual event.



2.

3. Sports Committee member Jeremy Raco (far left) and wife Lori, with friends and family enjoy an elegant evening of fine wine, food and fun at the Al Sigl Center Sports Committee Annual Wine Tasting at Locust Hill Country Club.



3.



4.

4. Rochester Hearing and Speech—Opened a new location on 1170 Ridge Road in Webster in February. This marked RHSC's first expansion in over 16 years.

5. 2007 International Association for Disabled Sailing (IFDS) World Championships, Rochester Yacht Club—Al Sigl Center's Sports Committee and Rochester Rehabilitation Center were among the proud sponsors of this 2008 Paralympics qualifying event. 170 sailors representing 30 countries competed on Lake Ontario for 20 coveted slots in Beijing, China. The event raised \$27,500 for SportsNet at Rochester Rehabilitation Center.



5.



6.

6. Brian Klafehn was appointed as President of CP Rochester. Brian had served CP Rochester as Vice President, COO for 14 years.

7. Medical Motor Service relocated its headquarters to a larger, more accessible 18,000 square foot home on S. Clinton Avenue in Rochester.



7.



8.

8. David W. Milliman was appointed as President and CEO of Epilepsy Foundation. David had previously served as executive director of the ARC of Yates County.

THROUGH THE YEARS



Alphonse J. Sigl (1883-1966) was a vibrant newsman and popular radio personality who chronicled the stories of our lives in his columns and daily radio broadcasts. He inspired thousands to respond generously with “whatever they have to offer” when asked. Al Sigl was formally recognized in 1968 for his community commitment and charitable spirit which lives on today in the Center which bears his name. The original building at Elmwood and South Avenues, offered a “dream house” for our agencies, their families and the people with disabilities it was built to serve. It was the first expression of Al Sigl Center and our agencies “Achieving More Together” and continues to be a landmark for spirited collaboration that has grown beyond five dynamic campuses and resonates with success throughout our community. Al Sigl would be pleased with what we have to offer and humbled by the support of our generous friends.



Golisano Building, Elmwood Campus



Hale Building, Winton Campus



Feinbloom Campus



Schwartz Family Campus



Wolk Campus

2007 LEADERSHIP DONOR LIST

Al Sigi Center is deeply grateful for generous gifts from individuals, businesses, foundations and organizations made during the 2007 calendar year.

\$100,000

Miss. Virginia R. Clark
State of New York

\$20,000

Anonymous (1)
Al Sigi Center Sports Committee
Democrat & Chronicle
Dorothea Haus Ross Foundation
Mr. & Mrs. Donald R. Garvey
Mr. & Mrs. Isadore Ouriel
Rochester Linoleum & Carpet One
Mr. & Mrs. Justin L. Vigdor

\$10,000

Anonymous (1)
Excellus BlueCross BlueShield
Dr. & Mrs. Jack W. Howitt
Kilian J. & Caroline F. Schmitt
Foundation
Mr. & Mrs. Thomas Kubiak
Mr. Arthur E. Lowenthal
Mr. & Mrs. Michael P. Morley
The Napier Trust
Mr. & Mrs. William F. Weir
Wendy's Restaurants of Rochester, Inc.

\$5,000

**Businesses/Organizations/
Foundations**
CGI Communications, Inc.
Cornell/Weinstein Family Foundation
Donald & Gladys Heath Memorial Fund
E.J. DeMonte Corporation
General Code
Greater Rochester Independent
Practice Association
The Gustave & Geraldine Werner
Foundation
Harter Secrest & Emery LLP
Lawley Andolina Verdi
M&T Bank
PAETEC Communications, Inc.
Rochester Gas & Electric Co.
Roosevelt & Cross, Inc.
Wachovia Securities, LLC
Wilmorite, Inc.
Rudolph & Rose Wollner
Charitable Trust

Individuals

Mrs. Elizabeth S. Brady*
Mr. Michael Buccini
Miss Helen E. Clark
Mr. & Mrs. David A. Cornell
Mr. & Mrs. Harry Cornell
Mr. & Mrs. Emil D. Duda
Mr. Joseph M. Eduardo &
Dr. Annette Sessions
Mrs. Bessie G. Fletcher
Mr. & Mrs. Louis P. Iacona
Mr. William B. Mendick &
Ms. Maureen K. McCoy
Angelo V. & Diana Nole
Mr. & Mrs. John T. Pattison
Mr. & Mrs. Geoffrey Rosenberger
Hon. & Mrs. Robert H. Wagner
Mr. & Mrs. Sherman B. Weinstein

\$2,000

**Businesses/Organizations/
Foundations**
Alpha Iron Works, LLC
Ames-Amzalak Memorial Trust
Bethlem Service Corporation
Cardwell Construction Company, Inc.
CB Richard Ellis, Inc.
Clark Patterson Lee
Clover Capital Management
Conking & Calabrese Co., Inc.
CP Rochester
Davie Kaplan, CPA, P.C.
Domine Builders Supply
Eldredge, Fox & Porretti
Flower City Glass Co., Inc.
Frontier Management of New York, Inc.
Gallina Development Corp.
Hickey-Freeman Company
Home Care of Rochester
Insero & Company

JPMorgan Chase Bank, N.A.
M&T Bank
The Maletta Foundation
Medical Motor Service
Merrill Lynch & Co., Inc.
Mutual of America
Netzman's Appliance, Inc.
Paul W. Harris Funeral Home, Inc.
PerCon Management
Public Abstract Corporation
Rochester General Hospital
Rochester Midland Corporation
Spoleta Construction Corporation
Techniplex

Individuals

Anonymous (1)
Mr. & Mrs. Philip M. Andolina
Mr. & Mrs. Burton S. August
Mr. Jack W. Bauer
Mr. & Mrs. David L. Cleary
Mrs. Patsy DiMarzo, Jr.
Mr. & Mrs. Andrew T. Dollinger
Mr. & Mrs. Peter S. Doniger
Mr. Denis Doyle
Mr. Patrick R. George
Mr. Harry Gleason
Mr. William B. Hale, II
Mr. Walter B. D. Hickey, Jr.
Mr. & Mrs. Samuel R. Huston
Ms. Mary Jo Jepsen
Mr. Anthony G. Maletta
Mr. & Mrs. Gilbert G. McCurdy
Mr. Daniel M. Meyers
Mrs. William H. Morris
Mr. & Mrs. Philip Neivert
Ms. Barbara J. Purvis
Mr. & Mrs. Jeremy T. Baco
Mr. & Mrs. Steven O. Russell
Miss Gretchen K. Shafer
Mr. & Mrs. Mark R. Siewert
Mr. & Mrs. Frank M. Stotz
Mr. & Mrs. Steven H. Whitman
Mr. & Mrs. Thomas C. Wilmot

\$1,000

**Businesses/Organizations/
Foundations**
Alesco Advisors, LLC
The Arc of Monroe County
The Bonadio Group
Builders Exchange of Rochester
Canandaigua National Bank & Trust
Chamberlain/D'Amada
Consulting Risk Associates, LLC
The Dolomite Group
Flaum Management Company, Inc.
Genesee Valley Trust Company
Harris Interactive, Inc.
Henotes Memorial Tournament
Hurley Corporation of America, Inc.
Kovalsky-Carr Electric Supply Co., Inc.
Mendon Capital Advisors
Miller Brick Company
Monroe Ambulance
Payment Processing Consultants, Inc.
Phoenix Graphics, Inc.
RADEC Corporation
Rochester Rehabilitation Center
Rochester's Cornerstone Group, Ltd.
Upstate Roofing & Painting, Inc.
Wegmans Food Markets
Weyerhaeuser Company Foundation
William & Sheila Konar Foundation

Individuals

Anonymous (2)
Mr. & Mrs. Robert Barron
Dr. & Mrs. Harry R. Beilfuss
Mr. & Mrs. Robert J. Bergin
Mr. Richard F. Brush
Mr. & Mrs. Kevin G. Byrnes
Mr. & Mrs. Harlan D. Calkins
Mr. & Mrs. John P. Carver
Mrs. Dorothy G. Centner
Herbert & Barbara Chamberlain
Family Fund
Ms. Joyce C. Crofton

Mr. & Mrs. James Cross
Mr. & Mrs. Robert J. Daino
Mr. & Mrs. Anthony Dimarco
Mrs. Henry P. Epstein
Mr. & Mrs. Richard S. Fischer
Mr. & Mrs. Jody M. Fleischer
Mr. & Mrs. David L. Fogel
Ms. Deborah Fogel
Mr. Robert Fogel
Mr. & Mrs. Seymour Fogel
Mr. & Mrs. Andrew R. Gallina
Mr. & Mrs. Peter H. Greaves-Tunnell
Mr. & Mrs. James S. Grossman
Mr. Frank S. Grosso
Mr. & Mrs. David C. Heiligman
Mr. Mark J. Hirsch
Mr. & Mrs. Gregory J. Huether
Mr. & Mrs. Robert H. Hurlbut
Mr. & Mrs. Frank M. Hutchins
Mr. Rodney S. Koziatek
Mr. & Mrs. John F. Kraushaar
Mr. & Mrs. Elliott Landsman
Mr. & Mrs. Louis A. Langie, Jr.
Mr. & Mrs. Paul J. Linehan
Mr. & Mrs. Frank E. Luellen, Jr.
Mr. Richard Madafferi
Mr. Richard W. McGrath
Mr. & Mrs. James R. McMillen
Dr. Jeremy V. S. Morgan
Mr. & Mrs. Clifford E. Murphy, Jr.
Mr. David Pelusio, Sr.
Mr. & Mrs. Charles H. Russell
Cathy Kaman Ryan, Esq.
Mr. Joseph S. Skalny
Mr. & Mrs. Ferdinand J. Smith, III
Mr. & Mrs. Donald Soule
Mr. & Mrs. John M. Summers
Mr. & Mrs. Thomas G. Sweet
Ms. Anne P. Sylvester
Mrs. Margaret L. Thirtle
Mr. & Mrs. Gerald E. Van Strydonck
Mr. & Mrs. William G. vonBerg
Mr. & Mrs. Peter L. Waasdorp
Mr. & Mrs. Michael C. Walker
Mr. & Mrs. Michael L. Wilder
Mr. & Mrs. Robert G. Wilsey
Dr. & Mrs. Julian E. Yudelson
Mr. William Zanetis

\$500

**Businesses/Organizations/
Foundations**
Armstrong World Industries/
Belknap-White Alcco
Chesonis Family Foundation
Cobblestone Capital Advisors, LLC
CoinOp
Cricket Communications
Custom Building Products
Enterprise Rent-A-Car
First Niagara Risk Management
Flight 33 Productions
Frontier Telephone of Rochester
ITT
L'Avant Garbe
Leggett & Platt, Inc., Urethane Div.
Mary Cariola Children's Center
Mengel, Metzger, Barr & Co. LLP
Monro Service Corporation
Niermeyer Foundation
Ontario Honda
Paradigm Environmental Services, Inc.
Philadelphia Insurance Companies
The Pike Company, Inc.
Play Better Golf.us
R.C. Shaheen Paint & Decorating
Scott Miller Salon & Spa
SenDEC Corporation
Shaw Industries
Underberg & Kessler LLP
Upstate Bank
Vision Automotive Group
Waste Management, Inc.
Wisco Hotel Group

Individuals

Anonymous (2)
Mr. & Mrs. Gerald J. Archibald
Mr. Ernest Balta
Mr. & Mrs. Bruce B. Bates
Mr. & Mrs. Richard G. Bennett
Mr. & Mrs. Ted Boucher
Mr. & Mrs. Keith Burhans
Dr. & Mrs. Daniel A. Caccamise
Mr. & Mrs. Alan L. Cameros
Mr. & Mrs. Robert Chapin

Mr. Joel Chiarenza
Mr. & Mrs. Richard J. Chiarenza
Mr. John J. Cogan
Mr. & Mrs. Charles A. Constantino
Mr. & Mrs. Anthony J. Costello
Mr. & Mrs. E. John DeMonte
Mr. Henry A. DeMaio
Dr. Daryl Dickson
Mr. & Mrs. Wendell V. Discher
Ms. Mary J. Dowd
Mr. Bernard J. Fischette, Jr.
& Mr. Paul C. Reed
Ms. Ruth Freeman
Mr. & Mrs. Kevin Garvey
Mr. & Mrs. George H. Gieselman
Mr. & Mrs. R. Thompson Gilman
Mr. & Mrs. Daniel R. Goodwin
Mr. & Mrs. James L. Hale
Mrs. Marie Hanson
Mr. & Mrs. Timothy T. Harrington
Ms. Bette M. Heger
Mr. Donald C. Hennick
Mr. & Mrs. Ernest L. Hicks
Mr. & Mrs. Harvey C. Hoch
Mr. & Mrs. John R. Horvath
Mr. & Mrs. Robert W. Hurlbut
Ms. Doris B. Johnson
Mr. John Jung
Mr. & Mrs. Thomas F. Kelly
Mr. & Mrs. Roger W. Kober
Mr. & Mrs. John R. Kraus
Dr. & Mrs. Leo R. Landhuis
Mr. & Mrs. Timothy J. Leach
Mr. & Mrs. Arthur E. Liebert
Mr. & Mrs. Raymond A. Martino
Mr. Christopher J. McCormack
Ms. Elizabeth J. McDonald
Ms. Melissa A. McGrain &
Dr. Andrew Stern
Mr. & Mrs. George F. Medill, III
Mr. & Mrs. A. Michael Mendick
Mr. John Mendick
Mr. & Mrs. William T. Mendick
Mr. & Mrs. David A. Niermeyer
Mr. & Mrs. Louis H. Packard
Mr. Rino Pappano &
Ms. Jean McCarthy
Mr. & Mrs. Ralph L. Peek
Mrs. Eugene R. Polissen
Mr. & Mrs. Jay Quinn
Mr. Owen J. Rappleye
Mr. Herbert L. Rees
Mr. & Mrs. Nathan J. Robfogel
Dr. & Mrs. Gordon Robinson
Mr. & Mrs. Charles W. Rothhaar, Jr.
Mr. John B. Rumsey
Mr. & Mrs. Harris H. Rusitzky
Dr. & Mrs. Richard Satran
Ms. Peggy W. Savlov
Mr. & Mrs. Craig H. Smith
Mr. & Mrs. David Spoleta
Ms. Elizabeth A. Steinberg
Mr. & Mrs. Samuel O. Tilton
Mr. & Mrs. Robert S. Walsh
Mr. & Mrs. Robert D. Wayland-Smith
Mrs. Marie Wells
Mr. Paul Wilmot
Mr. & Mrs. Paul F. Wold, Jr.
Mr. & Mrs. Lee S. Woodring

\$250

**Businesses/Organizations/
Foundations**
Drapery Industries, Inc.
East Rochester Services, Inc.
Fonte Health Care Solutions
Greece Rotary Foundation, Inc.
Knights of Columbus
National Association for Sickle
Cell Disease
Pomodoro Grill, Inc.
Rochester Chapter SPEBSQSA, Inc.
Rural/Metro Medical Services
TES Environmental Corporation

Individuals

Anonymous (4)
Mr. & Mrs. Paul C. Allen
Mr. James S. Badger
Mr. & Mrs. Raymond L. Bauch
Avery & Lois Beer
Mr. & Mrs. Philip A. Benkert
Mr. John B. Biemiller
Mr. & Mrs. James T. Blaine
Ms. Louise A. Boillat
Mr. Peter T. Braun
Mr. & Mrs. Joseph C. Briggs

Dr. Marc D. Brown &
Dr. Susan Taylor Brown
Mr. Peter Buckley
Ms. Martha M. Bullock
Mr. & Mrs. James Cerone, Jr.
Mr. & Mrs. John W. Chanler
Dr. Barry R. Culhane &
Dr. Christine M. Licata
Mr. Frederick Cyprys, CLU, ChFC
Mr. Donald D. D'Alessandro
Mr. & Mrs. James W. D'Amico
Mr. & Mrs. Joseph N. Darweesh
Mrs. Linda W. Davey
Mr. & Mrs. Jeffrey A. Davis
Dr. Eric M. Dreyfuss
Mr. & Mrs. Charles R. Erdmann
Mr. & Mrs. Edward A. Felder
Mrs. Milton F. Filius, Jr.
Mr. David R. Fingar
Ms. Denise Flanigen
Mr. & Mrs. James M. Gallery, Jr.
Mr. & Mrs. Irving E. Germanow
Mr. & Mrs. Gerard Gouvernet
Mr. Croft K. Hangartner &
Ms. Susan Scanlon
Mr. & Mrs. Mark C. Hargrave, Jr.
Mr. Bradley K. Jensen
Mr. & Mrs. J. Richard Kelso
Mr. & Mrs. Robert T. Kimbrough
Mrs. Rose-Marie B. Klipstein
Mr. & Mrs. Kenneth G. Knox
Mr. & Mrs. R. Wayne LeChase
Dr. & Mrs. Donald D. Lennox
Mrs. Sandra Hawks Lloyd
Mr. & Mrs. John S. Majcher
Mr. Gilbert K. McCurdy
Dr. & Mrs. Louis H. Medved
Mr. Peter T. Mendick
Mr. & Mrs. J. Scott Miller
Mr. Dennis M. Mullen
Ms. Jane Newhouse &
Mr. F. Joseph Degnan
Ms. Bliss E. Owen
Mr. & Mrs. James M. Papero
Mr. & Mrs. Philip P. Perotto
Ms. Jamie E. Perry
Ms. Dorothy M. Rossi
Mr. & Mrs. Murray Russell
Ms. Erin Schmidtman
Mr. George R. Schultes
Mr. & Mrs. Kelly M. Shea
Dr. Mehdi Shemirani
Mr. & Mrs. Alfred G. Slawson
Dr. & Mrs. William J. Stevenson
Mr. & Mrs. Gary J. Sullivan
Mr. & Mrs. Robert F. Sykes
Mrs. Mary Louise Tyndall
Mr. & Mrs. Robert M. Vigdor
Mr. Roger K. Vince &
Ms. Pamela Cooper-Vince
Mr. & Mrs. Frederick J. Wagner, Jr.
Mr. Joseph L. Wagner
Ms. Susan Whalen
Mr. & Mrs. Ernest C. Whitbeck, III
Mrs. Kenneth S. Wilson
Mr. & Mrs. William E. Wilson
Miss Ruth Emma Wurster
Mr. & Mrs. KyoungWook Yim

\$100

**Businesses/Organizations/
Foundations**
Anonymous (2)
Al Sigi Center Board & Staff
Blue Knights NY Chapter XVII
Buhite & Buhite, DDS, PC
C.D. Mason, Inc.
Cookinham Accounting & Tax Service
Delphi Corporation
Eastman Kodak Bridge Club
Genesee Survey Services, Inc.
Genesee Valley Psychological
Association
John T. Nothnagle, Inc.
M & H Construction & General
Contractors
Maggie Moos
Merton Williams Foundation
Nan Miller Gallery
Nazareth Foundations
R. James Christie Lost Chord Club
Red Barn Gentlemen's Apparel
Rochester Davis-Fetch Corp.
Rochester Hearing & Speech Center
The Center on Philanthropy
at Indiana University

Tipping Point Media, Inc.
Toshiba Business Solutions
V.J. Stanley, Inc.
Woman's Life Insurance Society

Individuals

Anonymous (44)
Mr. John G. Adam &
Mr. Gary D. MacMillan
Mr. & Mrs. Chris S. Adams
Mr. & Mrs. Steven D. Adams
Mr. & Mrs. Warren W. Agor
Mr. & Mrs. James P. Ahearn
Mr. William & Dr. Chloe G. Alexson
Mr. & Mrs. Peter B. Alhart
Mr. & Mrs. Robert J. Allan
Ms. Beverly A. Allen & Mr. Jedd A. Allen
Dr. Mattie E. Alleyne
Mr. & Mrs. John H. Almeter
Mrs. Frederick W. Anderson
Dr. & Mrs. E. David Appelbaum
Mr. & Mrs. Frank C. Argentio
Mr. Mark Armbruster
Ms. Kathleen S. Auble
Ms. Pamela J. Auld
Ms. Catherine G. Ballard
Mr. James R. Balta
Mr. & Mrs. Martin E. Banton
Mr. Jeffrey Barker
Ms. Marie Barker
Dr. & Mrs. Edward P. Barra
Dr. David J. Barry
Mr. George D. Barry
Mrs. Ruth Beach
Mr. George W. Bears
Mrs. Linda S. Becker
Mrs. Catherine M. Bergeron
& Ms. Anne B. Covert
Ms. Margaret M. Bills
Ms. Amanda M. Birchenough
Mr. & Mrs. David L. Birchenough
Mr. & Mrs. Robert J. Blackburn
Mr. & Mrs. Stephen D. Boorum
Mrs. Paul J. Borreggine *
Mr. & Mrs. Richard J. Boy
Mr. & Mrs. John Brandenburg
Mr. Sidney M. Braverman
Mr. & Mrs. Terrance C. Bromley
Dr. & Mrs. Barry C. Brown
Mr. & Mrs. Ross W. Brown
Dr. & Mrs. George G. Browning
Ms. Marietta Brownlie
Mr. & Mrs. Jerry S. Brubaker
Ms. Andrea Bruce-Ellison
Mr. Scott Burdett
Mr. & Mrs. John L. Burgher
Mr. & Mrs. Franklin W. Bushey
Mr. & Mrs. R. Carlos Carballada
Mr. & Mrs. Anthony Carnevale
Mrs. Olive W. Carter &
Ms. Juleen L. Carter
Mr. Harry C. Caruso
Dr. Jerry J. Cellura
Mr. Robert J. Cervini
Ms. Ernestine M. Chandler
Mr. & Mrs. Donald R. Charles, Jr.
Mr. John Choromanskis
Ms. Linda M. Cipura
Mr. & Mrs. Alfred Clark, Jr.
Mr. David E. Clark
Mr. Thomas G. Clark
Mr. & Mrs. Mark Clement
Mrs. Ann M. Colaruotolo
Ms. Cheryl Collins
Ms. Joyce B. Compson
Ms. Mary Ann Conley
Mr. & Mrs. David L. Connelly
Mrs. Jill Connor
Mr. & Mrs. David Cooper
Mr. & Mrs. Stuart B. Cooper
Ms. Lori Corrigan
Mr. Rick Crittenden
Mr. & Mrs. Peter A. Crouse
Mr. Gary S. Cunningham
Mrs. Sherrie Curry
Mr. Robert F. Dailor
Mr. Kenneth P. Dalle &
Ms. Kathleen Maginnity
Mr. Justin DaMore
Mr. & Mrs. J. John Dancy, Jr.
Mr. & Mrs. Douglas P. DeVos
Mr. Andrew N. DiCiaccio
Mr. & Mrs. Vincent R. DiRaimo
Mr. & Mrs. Salvatore DiSalvo
Mrs. Leaf E. Drake
Ms. Sue A. Draves

Mr. & Mrs. Dean Duncan
Mr. & Mrs. Arnold J. Eckert
Ms. Shirley Edwards
Mr. & Mrs. Eugene J. Ehrmentraut
Mr. & Mrs. Tim Elder
Mr. & Mrs. Raymond K. Ellis
Mr. & Mrs. Erwin Englehart
Mr. & Mrs. Neil Epstein
Ms. Kim A. Estler
Dr. James H. Evans, Jr. &
Dr. Linda Evans
Mr. George M. Ewing
Mr. & Mrs. Joseph G. Fabrizi
Mr. Charles A. Falcon
Ms. Stella Patricia Falzone-Cleveland
Mr. & Mrs. Kevin G. Farrell
Mr. & Mrs. Thomas E. Farrell
Mrs. Pamela E. Ferguson
Mr. K. Thomas Finley
Mr. & Mrs. John R. Fisk
Mr. & Mrs. John T. Fitzgerald, Jr.
Ms. Irene M. Fleischman
Ms. Gail R. Fluger
Mr. & Mrs. Peter D. Formicola
Dr. & Mrs. Elmar H. Frangenberg
Mr. & Mrs. George E. Frederick
Mr. & Mrs. Arthur L. Freeman
Dr. & Mrs. Henry French, Jr.
Mr. & Mrs. Anthony Frothingham
Mr. & Mrs. John J. Gaffney
Ms. Karen M. Gaffney
Mr. & Mrs. James A. Gagnier
Dr. & Mrs. Richard J. Gangemi
Mr. & Mrs. E. Lee Garelick
Ms. Nancy J. Gefel
Mr. & Mrs. Philip C. Gelsomino, II
Dr. John L. Genier & Dr. Edith L. Dale
Ms. Kathleen E. George
Mr. & Mrs. John J. Gerbino
Mr. & Mrs. Andrew C. Germanow
Mrs. Charles J. Giambone
Dr. Lawrence J. Giangreco, Jr.
Mr. Thomas J. Gibbons, Jr.
Mr. & Mrs. Peter H. Giblin
Mr. Anthony J. Gioia
Ms. Andrea S. Giuffre
Mr. & Mrs. Timothy R. Glasow
Mrs. Aline Glavin
Mr. & Mrs. John L. Goldman
Ms. Sandra Goldman
Mr. Michael Grant
Mr. & Mrs. Donald G. Green
Mr. & Mrs. Todd D. Green
Mr. & Mrs. Alberto Grimaudo
Mrs. Kelly A. Gryglewicz
Dr. & Mrs. John W. Guthrie
Mr. & Mrs. Morris A. Haigh
Mr. & Mrs. David H. Hall
Mr. & Mrs. Paul F. Hallock
Mr. & Mrs. Joseph F. Hammele
Mrs. Richard J. Handler
Mr. & Mrs. Robert J. Hanss
Mr. & Mrs. Denton P. Harris
Mr. & Mrs. R. Macy Harris, III
Ms. Estelle Hartman
Ms. Lorraine M. Hasper
Mr. Jeffrey L. Hathorn
Mr. William F. Heine
Dr. & Mrs. Clarence G. Heining, Jr.
Mr. Peter B. Heinrich
Ms. Carole E. Heyl
Mr. & Mrs. Charles A. Hill
Ms. Dawn I. Hisinger
Mr. & Mrs. James Hoffman
Mr. & Mrs. Greg Hogan
Dr. & Mrs. Joshua Hollander
Ms. Stephanie C. Holtz
Mr. & Mrs. Thomas E. Holtz
Mr. & Mrs. John B. Hood
Mr. & Mrs. William N. Hosley
Mr. & Mrs. Jerome L. Huff
Mr. & Mrs. Kenneth E. Huff
Mr. & Mrs. Robert D. Hursh
Mr. Christopher J. Husson
Mr. & Mrs. Alan Iliig
Dr. & Mrs. Bejan Iranpour
Dr. & Mrs. Robert H. Israel
Mr. & Mrs. Marc Jaromin
Mr. & Mrs. John M. Jeffery
Mr. & Mrs. Donald F. Johnson
Mr. & Mrs. William Johnson
Mr. Richard Jones
Mr. & Mrs. Robert E. Jones

Mr. & Mrs. Robert S. Jones
Mr. & Mrs. Stephen A. Jones
Mr. Warren A. Jung
Mr. & Mrs. Jack A. Kampmeier
Dr. & Mrs. Stuart L. Kaplan
Ms. Kelly A. Karpowicz
Ms. Barbara M. Kelley &
Mr. Thomas P. Riley
Mr. & Mrs. John W. Kennitz
Miss Susan Kennedy
Ms. Kathleen M. Knelly
Mr. & Mrs. Richard B. Kildoye
Ms. M. Deborah Killip
Mr. & Mrs. A. Ross Kitt, III
Mrs. Louise H. Klinke
Mrs. Suzanne Knaf
Mr. Donald K. Koester
Mr. Mark P. Kokanovich &
Ms. Jean E. Maess
Mr. & Mrs. James E. Koller
Mr. & Mrs. John Konik
Mrs. Richard T. Kramer
Mr. & Mrs. Joseph J. Kuby, Jr.
Mr. & Mrs. Michael Kuechler
Dr. & Mrs. Richard K. Kurz
Mr. & Mrs. Guy LaChiusa
Mr. & Mrs. Edward Laders
Mr. & Mrs. Daniel Lange
Mr. & Mrs. Donald L. Larson
Mr. & Mrs. Kevin G. Lawrence
Mrs. Suzanne M. Lawrence
Mr. & Mrs. Donald L. Lenhard
Mr. & Mrs. Vincent L. Leonard
Mrs. Marshall L. Levine
Mr. Jeffrey H. Levinson &
Ms. Wendy E. Howitt
Ms. Kelly Marie Lewis
Mr. & Mrs. Michael Lewis
Mr. & Mrs. Alfred M. Loeb
Mr. & Mrs. Dennis Lorei
Mr. & Mrs. Kenneth R. Lower
Ms. Nancy D. Lowthian
Mr. & Mrs. Dennis E. Lutz
Mr. & Mrs. John C. Lynd
Dr. & Mrs. John Lyon
Mr. & Mrs. Andrew MacDowell
Mr. David J. Mack &
Ms. Rebecca Summer
Mr. & Mrs. Thomas G. Maguire
Ms. Dorothy D. Mahoney
Ms. Theresa L. Mahoney
Mr. & Mrs. Christopher K. Malfitano
Mr. & Mrs. James F. Mangan
Mr. William M. Maniscalco
Mr. & Mrs. Gary M. Massar
Ms. Mary A. Mastin
Mr. & Mrs. C. John Matteson
Dr. & Mrs. Paul K. Maurer
Mr. Gregory J. Maxwell &
Ms. Laurel Worthington
Mrs. John R. Maxwell
Mr. & Mrs. John McAllister
Mr. & Mrs. James S. McCarthy
Mr. & Mrs. John R. McCarthy
Ms. Helvi McClelland
Mrs. Arnold L. McClure
Ms. Marcia W. McDowell
Mr. & Mrs. Mark McKelvie
Ms. Mary T. McKenna
Mr. McManus
Mr. & Mrs. Jon B. McNally
Ms. Mary M. McNamara
Mr. & Mrs. Morris Medved
Mr. & Mrs. Carl E. Meixner
Mr. & Mrs. Richard J. Mengel
Mr. & Mrs. Robert J. Metzger
Mr. & Mrs. Stephen J. Meyer
Ms. Mary Jean Meyering
Mr. & Mrs. Donald N. Miller
Mr. & Mrs. John Mitchell
Mr. Richard M. Monteleone
Ms. Kathleen M. Moore
Dr. & Mrs. John H. Morton
Mr. & Mrs. Kevin J. Mudd
Mr. & Mrs. Anthony F. Mugnolo
Mr. & Mrs. John T. Mulhern
Mr. & Mrs. Gary J. Myers
Mr. & Mrs. James A. Nealy
Mr. & Mrs. James F. Neidrich
Mr. & Mrs. Paul I. Newman
Dr. & Mrs. Werner R. Nowack
Dr. Avice O'Connell
Mr. & Mrs. Charles F. Osterhaudt
Dr. & Mrs. Leon Pacala

Ms. Joan M. Padulo
Dr. Bruce E. Painting
Mr. & Mrs. Mark Palvino
Mr. & Mrs. Ronald J. Paprocki
Mr. & Mrs. N. Gorham Parks
Mr. & Mrs. Douglas H. Pearson
Dr. & Mrs. Peter T. Perkins
Mr. & Mrs. David E. Perlman
Mr. & Mrs. Mark S. Peterson
Mr. & Mrs. David F. Petherbridge
Mrs. Erma Pettis
Mr. & Mrs. Charles E. Pierce
Mr. & Mrs. Vincent A. Pigula
Ms. Margaret Ellis Polk
Mr. Donald F. Potter
Mr. Thomas L. Price
Ms. Anita M. Principi &
Ms. Theresa Principi
Ms. Robin Proctor
Mr. John Pugliese
Mr. & Mrs. Thomas A. Pugliese
Mr. & Mrs. Frederick H. Quirin
Mr. & Mrs. Loren J. Ranaletta
Mr. James G. Reed, Jr.
Ms. Mary J. Reeves
Mr. & Mrs. Leland W. Reid
Ms. Bernice S. Reinhardt &
Ms. Jeanne D. Reinhardt
Ms. Margaret E. Richards
Mr. & Mrs. Thomas S. Richards
Mr. & Mrs. James M. Riesenberger
Mrs. Rose Riggerello
Mr. Jason Ripple
Mr. & Mrs. Daniel H. Robbins
Mr. & Mrs. Paul I. Robbins
Ms. Sally J. Roberts
Mr. & Mrs. Craig W. Robinson
Mrs. Suzanne R. Robinson
Mr. Kevin Rodas
Mr. & Mrs. James B. Rose
Mr. Randall G. Rose
Ms. Diane Rosenberg
Dr. & Mrs. Martin Rosenberg
Mrs. Dolores R. Roth &
Ms. Dolores H. Benton
Mr. & Mrs. Paul Rothberg
Mrs. Jeanne B. Rowe
Mr. & Mrs. Richard P. Rzepka
Mr. & Mrs. David Sakowski
Ms. Diane Salisbury
Ms. Debra J. Salmon &
Mr. Eric W. Huppert
Ms. Margaret A. Sanchez
Mr. James C. Scardinale
Mr. & Mrs. Robert M. Schaefer
Mr. & Mrs. Lawrence J. Scherbeck
Mr. & Mrs. John Schreiber
Dr. & Mrs. Paul K. Maurer
Mr. & Mrs. Jon Lee Schumacher
Mr. & Mrs. Martin L. Schuster
Mr. Paul W. Schutt
Hon. & Mrs. Anthony J. Sciolino
Mr. & Mrs. David M. Sedita
Mr. & Mrs. Richard F. Seidewand
Mr. & Mrs. George P. Serbu
Mr. & Mrs. Lewis J. Serventi
Mr. & Mrs. Earl H. Sexton
Dr. David J. Sharkey
Ms. Susan M. Sheldon
Mr. & Mrs. Donald R. Sherman
Mr. & Mrs. John W. Shevlin, Sr.
Ms. Mary Jane Shults
Mr. & Mrs. Frank R. Shumway
Ms. Joanne Siegle &
Dr. Reuben Epstein
Mr. & Mrs. Ronald E. Sigl
Mrs. Anna B. Silver
Mr. John M. Simpson, Jr.
Mr. William G. Simpson
Ms. Linda Siple
Ms. Anna R. Skalny
Mr. Shirley E. Skinner
Mr. R. Judson Skoman
Mr. & Mrs. William D. Sminkey
Mr. & Mrs. Jack F. Smith
Mr. & Mrs. Paul L. Smith
Mr. Sheldon L. Smith
Mr. Steven J. Smith
Mr. & Mrs. Garwin J. Speer
Mr. & Mrs. Robert J. Spinelli
Mr. Andrew Squier
Mr. & Mrs. Benjamin Steele, Jr.
Ms. Joanna T. Steichen
Dr. & Mrs. William J. Stein

Mr. James M. Steinwachs
Dr. & Mrs. Robert A. Stookey
Mr. & Mrs. Paul E. Sullivan
Mrs. Mary Lou M. Swicklik
Mr. & Mrs. William C. Sykes
Mr. & Mrs. Michael A. Tarcinale
Mr. & Mrs. Douglas F. Taylor
Hon. & Mrs. Michael A. Telesca
Mr. & Mrs. John W. Thoman
Mr. & Mrs. Tim A. Thomas
Ms. Amy Thornton
Mr. & Mrs. Mike Thornton
Mr. & Mrs. K. Robert Tombs
Mr. Tim Tompkins
Mr. & Mrs. Arthur G. Tweet
Ms. Ruth A. Unzicker &
Mr. Chris Husson
Mr. & Mrs. Mario P. Urso
Ms. Carolyn M. Vacanti
Dr. & Mrs. Michael J. Vacanti
Mr. John M. Valentine
Mr. & Mrs. Robert W. Van Niel
Mrs. Carol VanHorn
Mrs. Marie J. Vasile
Mr. & Mrs. Allan Vittum
Mr. & Mrs. Erik von Bucher & Family
Mr. & Mrs. Howard E. Vragel, Jr.
Mr. Thomas R. Wahl, Jr.
Mr. & Mrs. Malcolm F. Warner
Mr. & Mrs. Peter Z. Webster
Ms. Elizabeth A. Wehle &
Mr. Edward Nicosia
Mr. & Mrs. Kevin Wehner
Mr. Lawrence H. Wells
Mr. & Mrs. Christopher Wheeler
Mrs. Kathleen Whelehan
Mr. Patrick J. Whittaker &
Ms. Rose Nuccio
Mr. & Mrs. Thomas G. Wickerham
Mr. & Mrs. John E. Wilcox
Mrs. Pamela S. Wilkens White
Ms. Sally D. Wilkins
Dr. & Mrs. Joseph H. Willard
Dr. & Mrs. T. Franklin Williams
Mr. Thomas Wilmot, Jr.
Mr. Robert G. Witmeyer
Mr. & Mrs. Hans P. Witte
Ms. Barbara Wittick
Mr. Ronald H. Wittmann
Mr. & Mrs. Bruce D. Wolfanger
Ms. Patricia A. Wolfe
Mr. & Mrs. William J. Woodruff
Ms. Jessie P. Woodward
Mr. & Mrs. Christopher A. Wright
Mr. & Mrs. Gary L. Yaniga
Dr. Bruce A. Yirinec
Ms. Amy L. Yockel
Mrs. Barbara Zamiaara
Mr. & Mrs. Richard Zicari
Mr. & Mrs. Carl E. Zimmerman

In-Kind Businesses/Organizations/ Foundations

13 WHAM
2 Vine Restaurant
Adrian Jules, Ltd.
Ambiance
Arc Floral
Bernard's Grove
BJ's Wholesale Club
Black & Blue
Breathe Yoga & Spa
Brio Mediterranean Bistro
Bruegger's Bagel Bakery
Buffalo Bills
Bugaboo Creek Steak House
Byrne Dairy
Camille's Sidewalk Cafe
Canal Town Coffee
Center Information Services, Inc.
Century Liquor
CGI Communications, Inc.
CH Morse Stamp Company
Chesonis Family Foundation
The Cigar Factory
City Blue Imaging Services
CMI Communications
Color Me Mine
Corn Hill Fine Wines & Spirits
Cornell's Jewelers
Dan's Crafts & Things, Inc.
Democrat & Chronicle
The Dorschel Automotive Group

EJ Del Monte Corporation
Encore Chocolates, Inc.
ESL Sports Centre
Flaum Management Company, Inc.
Flower Barn
Formula One Catering, Inc.
Frontier Telephone of Rochester
The Garden Factory
Genesee Valley Trust Company
George Eastman House
Geva Theatre Center
Gregory Street Blues Band
Grinnell's Restaurant
Growing Edge Landscape
Gruttadauria Bakery, Inc.
Hank Parker's Rental Center
Harter Secrest & Emery LLP
High Falls Brewing Co.
Holtz House of Vehicles, Inc.
Horizon Fun F/X Inc.
Integrated Wellness Systems
Joette's
JoJo
K Salon
Keenan's Restaurant
Kittelberger Florist & Gifts
Lake Beverage Corp.
Lake Placid Lodge
Lamplighter
The Little Theatre
Lunatique
Maggie Moo's
Mark's Pizzeria
Marquis Media, LLC
Max of Eastman Place
Max Printing
Michael's Valley Grill
Midtown Athletic Club
Midvale Country Club
Nan Miller Gallery
New York Wine & Culinary Center
NFP Telecom, LLC
Nixon Peabody LLP
One
PAETEC Park
Pagano's Visual Perception
Pane Vino
Penfield Fitness & Racquet Club
Pepsi Bottling Group
Perlo's Restaurant
Peter Guyer Steakhouse
PGA
Phelps Studio LLC
Pilates Plus
Proietti's Italian Restaurant
Q The Medical Spa at Lindsay House
Red Barn Gentlemen's Apparel
Rick's Prime Rib House
Ristorante Lucaeno
Rochester Americans &
Rochester Knighthawks
Rochester Binding & Finishing, Inc.
Rochester Broadway Theatre League
Rochester Children's Theatre
Rochester Linoleum & Carpet One
Rochester Museum & Science Center
Rochester Philharmonic Orchestra
Rochester Red Wings
Ryan Homes, Inc.
S. C. Fine Art & Ramon
Santiago Studio
Salon Lidori
Savoia Pastry Shop
Seabreeze Amusement Park
Seneca Park Zoo
Six Flags Darien Lake
Snug Harbor Restaurant & Inn
Southern Wine & Spirits of
Upstate NY, Inc.
SPN
Stanley's Flowers
Starbucks
Stickley Furniture
Strong National Museum of Play
Tantalo Studios
Target
TGI Friday's
Thomas Laurence Salon
Thrillz Spa & Z Salon
Tim Horton's
United Cleaners
United States Golf Association
Van Putte Gardens
Virtu Restaurant & Cocktail Bar

Wegmans Food Markets
Whiteface Mountain
Wisteria Flowers & Gifts Inc.
Wizard of Clay
WROC 8
Xerox Corporation
Your Hand in Mine Nail Salon
Individuals
Mr. & Mrs. Frank C. Argento
Mr. Steven Barber
Mr. Robert Bartosiewicz
Mr. & Mrs. David L. Birchenough
Mr. & Mrs. Robert J. Blackburn
Mr. Geoff Blyth
Mr. Mike Buccini
Mr. & Mrs. Richard J. Chiarenza
Mr. E. John DelMonte
Dr. Robert Fallone
Ms. Mary Ann Gaglio
Mr. & Mrs. Donald R. Garvey
Mr. Craig Harmon
Mr. Walter B. D. Hickey, Jr.
Mr. & Mrs. Ernest L. Hicks
Mr. Jon Hoecker
Mr. Wayne G. Hulbert
Mr. Michael Kiel
Mr. & Mrs. A. Ross Kitt, III
Mr. & Mrs. John R. Kraus
Mr. & Mrs. Robert N. Latella
Mr. Richard W. McGrath
Ms. Joanne Mc Nerney
Mr. William B. Mendick &
Ms. Maureen McCoy
Mrs. Andrea Mercier
Mr. Daniel M. Meyers
Mr. Jim Mrva
Ms. Jane Newhouse
Mrs. Barbara Raco
Mr. Ramon Rivera
Mr. Gregor Schuler
Mr. & Mrs. Martin L. Schuster
Mr. & Mrs. Norman A. Schwartz
Mr. Robert Zasowski

Estates Bequests

Anonymous (1)
Estate of Mary A. Gietz
Estate of Louise F. Leyrer
Estate of Charles C. Marvel
Estate of Margaret R. Paaschen
Estate of Leland T. Shafer
Estate of Mary N. Sullivan
Estate of Dean C. Zutes



A complete list of gifts and donors
is available on our website,
www.alsigcenter.org

We carefully checked our records;
however, if a correction is in order,
please contact Charlene Lloyd at
585.442.4102 ext 8943 or
c_lloyd@alsigcenter.org

Achieving More Together.

Members

CP Rochester
Epilepsy Foundation
of Rochester-Syracuse-Binghamton
Medical Motor Service
National Multiple Sclerosis Society,
Upstate New York Chapter
Rochester Hearing and Speech Center
Rochester Rehabilitation Center
Affiliates
Arc of Monroe County
Mary Carola Children's Center



Financial Highlights

Consolidated
Statement of Activities
 For the years ending December 31, 2007



	(in thousands)
	2007
SUPPORT AND REVENUE	
Contributions & Bequest:	2,457
Revenues:	6,101
Total Support and Revenue:	\$8,558
Expenses:	8,183
Change in Net Assets:	\$375



ASSETS	
Cash & Investments:	10,134
Pledges and Charitable Remainder Annuity Trust:	2,499
Notes Receivable:	1,148
Net Fixed Assets—Property and Equipment:	19,274
Other Assets:	1,345
Total Assets:	\$34,400



LIABILITIES	
Long-term Debt:	8,050
Accounts Payable, Accrued Expenses and Other:	4,600
Amounts Held/Designated for Partner Agencies:	167

Total Liabilities	\$12,817
NET ASSETS	21,583

TOTAL LIABILITIES AND NET ASSETS	\$34,400
---	-----------------

2007 Board of Governors

Emil D. "Zeke" Duda, Chair
 Colleen Wilmot, Vice Chair
 Daniel M. Meyers, President
 John R. Horvath, Treasurer
 Margaret A. Sanchez, Secretary
 Robert J. Bergin, Esq.
 Peggy Boucher
 Roger Brandt, Jr.
 Susan B. Chapin
 Barry R. Culhane, Ed. D.
 Daryl M. Dickson, Ph.D.
 Karen M. Gaffney, CFRE
 Linda Garvey
 Deborah S. Hale
 Walter B. D. Hickey, Jr.
 Aaron Hilger
 Jack W. Howitt, D.D.S.
 Sarah Mercier Hurlbut
 Marc Jaromin
 Deborah Goldman-Landsman, Esq.
 Thomas D. Muller
 Albert Pelusio, Jr.
 Anton V. Schutz
 Mark R. Siewert
 David Spoleta
 Robert H. Wagner, Esq.
 William F. Weir, Esq.
 Christine B. Whitman

2007 Board of Trustees

William F. Weir, Esq., Chair
 Andrew R. Gallina, Vice Chair
 Barbara J. Purvis, Vice Chair
 Daniel M. Meyers, President
 Donald Soule, Treasurer
 Peter T. Mendick, Secretary
 Timothy J. Bancroft
 Butch Beideck
 Diane Bogaczyk
 Robert W. Croessmann, Esq.
 Barry R. Culhane, Ed. D.
 Emil D. "Zeke" Duda
 James H. Evans, Jr., Ph. D., Litt. D.
 Karen M. Gallina
 Peter K. Hixson*
 Jack W. Howitt, D.D.S.
 Stephen J. Meyer, CFP, CLTC
 Cathy Kaman Ryan, Esq.
 Brian Sampson
 Mary "Mimi" Freund Tilton
 Robert M. Vigdor, Esq.
 Howard Ward

* Deceased

We are proud of our work and would be happy to tell you more. To receive a copy of the audited financial report or to learn more about Al Sigl Center, please write us at 1000 Elmwood Avenue, Suite 300, Rochester, NY 14620-3098 or call 585-442-4100 or email: j_meyer@alsigcenter.org. The financial report is also available from the Office of the Attorney General, Department of Law, Charities Bureau, 120 Broadway, New York, NY 10271

THANK YOU to Xerox for the
generosity in support of this Annual Report



Al Sigl Center
1000 Elmwood Avenue, Suite 300
Rochester, NY 14620-3098

Tel. 585.442.4100
Fax 585.442.7573

www.alsiglcenter.org

Address Service Requested

Non-Profit Org.
US Postage

PAID
Rochester, NY
Permit No. 740